

Cardiovascular Care: The Convergent Approach

A National Revolution in Cardiovascular Care Right Here at Valley View.

In 2016, Valley View opened its Advanced Cardiac Catheterization Laboratories to provide life-saving, cutting-edge care to those with cardiovascular disease. This facility is one of only a handful of its kind in the country to receive FDA approval. This designation allows Valley View to perform procedures usually found only in academic medical centers or the largest of metropolitan hospitals.



Dr. Frank Laws, electrophysiologist and interventional cardiologist

Today, this revolutionary approach to cardiac care has only accelerated.

In November 2017, the FDA approved a milestone procedure at Valley View: the Convergent Approach for persistent Atrial Fibrillation (AFib). Valley View is proud to announce that it can now provide this minimally invasive solution to those with AFib (a disease characterized by rapid and irregular beating of the heart).

Valley View's Advanced Catheterization Laboratories are the first such facility in the entire United States to receive accreditation from the FDA to perform this procedure independent of a bona fide cardiovascular surgical program that provides bypass surgical backup.

The Advanced Cardiac Catheterization Laboratories at Valley View were specifically designed to meet the needs of this procedure. For patients with longstanding, symptomatic, atrial fibrillation, the goal of the

Convergent Approach is to return the heart into normal rhythm by utilizing the skill sets of a cardiothoracic surgeon and a heart rhythm specialist known as an electrophysiologist. Working together, both physicians strive to precisely identify the place on the heart's structure that is causing the atrial fibrillation.

The results from this procedure and the personalized care at Valley View set our hospital apart from other centers in Colorado and hospitals across the country. No longer do patients need to go out-of-town or out-of-state to receive world-class cardiovascular care; instead individuals from across the country and overseas are coming to Valley View.

Valley View is considered a leader in this procedure. The prestigious American College of Cardiology has invited Valley View to their 2018 national conference in March to share how our successes impact our quality of care. Head of the Heart & Vascular Center at Valley View, Dr. Frank Laws said,

“Seeing that this is a new approach to the convergent process, combined with the fact that we do extensive pre-procedure planning, this is something we can showcase. We are an example for other hospitals.”



Letter from Patti Miely

Valley View Foundation President



As the eventful holiday season subsides, I like to take time to dive into my personal goals and resolutions.

We are doing the same at the Valley View Foundation. The support that came in at the end of 2017 has energized us in the work we do to support our community through Valley View.

In 2018, the Foundation will continue to support Valley View in bettering the health of our community. Heart disease is the leading cause of the death in the America, and Valley View is looking to tackle this crisis from all angles. In this newsletter you will learn more about the preventative Health4Life program and a cutting edge procedure now offered in our Advanced Catheterization Laboratories.

We also take a look at how Rally the Valley, once a one-day event, is now a year-long movement to provide the supportive services and resources offered at the Calaway•Young Cancer Center.

We take this opportunity to thank the 2017 donors who make all of this work possible, and highlight why one woman, Kim Doose, has chosen to leave Valley View a legacy gift.

Finally, we welcome Leslie Gallagher to the Foundation's Board of Directors and Bridgid Dunlap to the team as the Annual Gifts Associate.

We look forward to working together, with your support, to allow Valley View to remain a leader in rural healthcare.

Our deepest gratitude for your continued support,

Patti Miely, President
Valley View Foundation Board of Directors

Health4Life:

A Business After Hours for Heart Health



Amy and Chris Treese

On January 10, over 100 members and guests of the Glenwood Springs Chamber of Commerce gathered to learn about the preventative Heart4Life program and its life-saving benefits.

Heart-healthy snacks were provided by Valley View Café and a wine tasting was provided by Cooper Wine & Spirits. During the event, Valley View exercise physiologists demonstrated typical exercises and machines used in the program.



Did you know?

Health4Life fights cardiovascular disease BEFORE a heart attack or stroke?

Valley View is one of the few hospitals in the country that has a program dedicated to cardiovascular disease prevention. Health4Life's Risk Factor Modification Program is offered to individuals referred by their primary care doctor who exhibit indicators that they are at risk for a heart attack or stroke. The 12-week program consists of sessions with exercise physiologists and dieticians to help adults make important lifestyle changes.

Did you know?

Nurses, doctors and staff at Valley View believe in Health4Life so much they have donated over \$39,000 to support the program?

To ensure this program is accessible to everyone who qualifies, there is only a \$50 per month fee. However, because insurance will not supplement this cost and the remainder of the program is solely funded by donations, there is currently a two month waiting list to enroll. Together we are working to minimize the waiting time to zero.

Health4Life is the only program of its kind on the western slope. This type of forward thinking and desire to support the needs of the community is what makes Valley View a leader in preventative care. Continued and increased financial support from the community is needed to allow this program to expand to fulfill the needs in the Roaring Fork Valley.



Mikaela Guettler, Jennifer Van Dyke, Kip Jessup



**Please consider a donation to support
this effort at Vvh.org/Foundation**

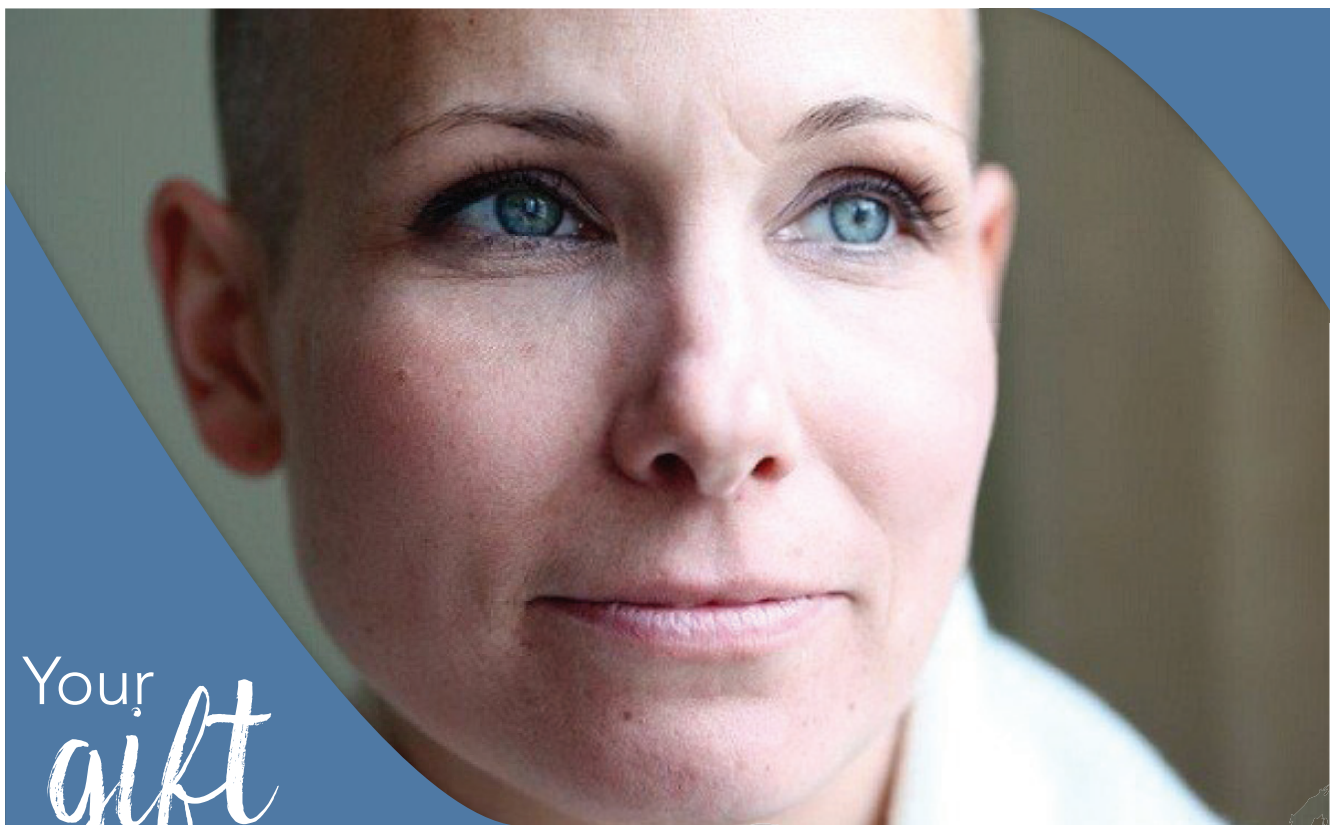

Your gift matters.

Your donations provide patients of the Calaway•Young Cancer Center an opportunity to receive complimentary services and resources including acupuncture, massage, support groups, emergency assistance and more.

This would not be possible without your support.

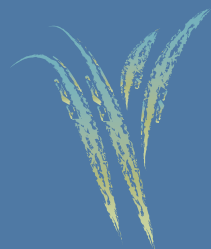

VVH.ORG/FOUNDATION

Help a cancer patient Rally.

Your 2017 generous gifts supported:

10,565 Hands-on therapies	398 Yoga participants
5,496 Acupuncture sessions	49 Coffee Walk & Talk groups
550 Gas and grocery cards	13 Retreat participants
660 Tai-chi participants	265 Labyrinth sessions
180 Art therapy sessions	136 Nights lodging

Because you Rally, we thank you.



Cancer Care Rally year-round!



*Pam Schilling, Brenda Salaz, Patty Peterson, Nancy Reinisch, Ann Wilcox, Joyce Ball
Photo credit: Paula Casper*

It takes more than one day in September to generate the funds needed to provide assistance and resources to those on their cancer journey at Calaway•Young Cancer Center. A special thanks to the groups, individuals and local businesses who are taking the lead and organizing events on behalf of Calaway•Young Cancer Center throughout the year.

Rassle the Castle Snowshoe and Fat Bike race is one such event. A special thanks to the organizers of this event, Carbondale Recreation and Community Center (CRCC)

and Aloha Mountain Cyclery in coordination with Sue McEvoy of the Redstone Castle and Sara Lewis with the Redstone Inn. This fat bike and snowshoe race took place in Redstone on Saturday, Jan. 13. A portion of proceeds raised will support the Calaway•Young Cancer Center. Although Mother Nature did not provide snow for the event, participants had a great time for great causes.

“We loved the event and were proud of the Cancer Coffee Walk and Talk group to support both the integrated therapies and each other at this race. Exercise is the best solution for stress and depression – as cancer survivors, we deal with both. We are happy to participate at these kinds of events that support both the hospital and our own physical health,” said Nancy Reinisch, LCSW, co-facilitator for the Cancer Coffee Walk and Talk Group and Rassle the Castle participant. This group meets rain, snow or shine every Thursday from 10 a.m. to 12 p.m. and is open to all cancer survivors and those on their cancer journey free of cost. **For more information about the Cancer Coffee Walk and Talk Group contact Sara Houston, RN at 970.384.7570.**

Keep your eyes out for other events

benefiting the Calaway•Young Cancer Center throughout the year.

Tough Enough to Wear Pink Rodeo - July, TBD
Rally the Valley - Sept. 22, 2018

Donate today :

RallyTheValley.org



DocTalks: A Valley View Speaker Series

Valley View presents DocTalks, a free educational speaker series featuring Valley View physicians and staff.

DocTalks brings the expertise of Valley View providers to engage our community around important health topics. In 2018, DocTalks is focusing on disease and injury prevention.

On Feb. 15, Cardiologist Michael Rubenstein, MD, spoke on strategies for preventing heart disease. Future DocTalks will focus on cancer, diabetes and sports injuries.

Each series is held at Valley View, in the second floor conference center.



• **Thursday, April 19, Cancer**

Physicians and clinicians of the Calaway-Young Cancer Center

• **Wednesday, June 6, Diabetes**

Rick Bradley, MS, RCEP

• **Wednesday, Oct. 24, Sports Injuries**

Surgeons of Glenwood Orthopaedics Center

RSVP, space is limited! Feedback@vh.org

Legacy Giving



Years ago when I began my estate plans, I realized it was important to me that my money be spent with purpose and in a way that would have the greatest impact to this community.

My family immigrated to New Castle in 1886 and to Glenwood Springs in 1904. They were farm hands and miners. Along with other original families and those who came later, they helped build a small rural community into a thriving destination. They knew that caring for others was a pillar to building a healthy community.

In 1955, Valley View Hospital was built by that philosophy and it continues to this day. When I joined the Val-

ley View family in 2012, it provided the opportunity for me to work with physicians, nurses, and staff members who truly are the heart and soul of the organization. To honor the medical staff at Valley View, and to pay my respects to my pioneer family, I have left a significant part of my estate to the Valley View Foundation. All money donated to the Foundation goes directly to patient care. I believe this helps ensure the sustainability of our community and allows Valley View to continue to provide excellent health care to our families, friends and neighbors throughout the valley and beyond. I hope you choose to do the same.

Kim Doose,

A handwritten signature in black ink that reads "Kim Doose". The signature is written in a cursive, flowing style.

Legacy Donor

LET'S BE CLEAR.

Valley View offers advanced and comprehensive imaging services by fellowship-trained providers.

Call for appointment

970.384.7640

Imaging at Valley View



PeopleCare. That's Valley View.



IMAGING at VALLEY VIEW

EXCEPTIONAL VALUE AT
NEW COMPETITIVE PRICES.

Look no further. Valley View's imaging services are part of our coordinated approach to your care – making it more efficient to get the care you need. From CT scans to mammograms to MRIs to X-rays and ultrasounds, we offer a wide spectrum of services. We accept all insurance types, including Medicare and Medicaid, to support our community's imaging needs.

VVH.ORG/imaging





Save the date to Rally with us!

Saturday, Sept. 22, 2018

We Rally to provide patients of the Calaway•Young Cancer Center an opportunity to receive complimentary services and resources including acupuncture, massage, support groups, emergency assistance and more.



REGISTER • DONATE • VOLUNTEER

RallyTheValley.org | 970.384.6626

New Faces at the Foundation



The Board of Directors Welcomes Leslieann Gallagher

The Valley View Foundation is proud to have a dedicated group of board members who selflessly give their time and resources to ensure that Valley View can provide exceptional, patient-focused care to our community. This year we welcome our newest board member, Leslieann Gallagher.

“I am very excited about being asked to join the Valley View Foundation Board. Since my first experience with Valley View after a broken elbow from a bike accident, I have been impressed with the quality of care and excellent facilities Valley View affords us. Our community is very lucky to have such an excellent resource. I look forward to be part of the ongoing development and expansion of Valley View.” – Leslieann Gallagher.



Bridgid Dunlap Joins the Foundation Team

Bridgid Dunlap joins the Foundation’s team as our Annual Gifts Associate. Bridgid brings extensive fundraising experience from a variety of health-based nonprofits to this role, most recently at Komen Colorado. Bridgid is excited to join the Foundation team and support the cutting-edge, patient-centered care at Valley View.

As the Annual Gifts Associate, Bridgid will focus on increasing support for cardiovascular disease prevention, with a focus on employee engagement. In addition, she will support efforts to raise funds for the supportive services and resources that complement cancer treatment at the Calaway•Young Cancer Center. Please join us in welcoming Bridgid!

Foundation Members & Staff

VVF OFFICERS

Patti Miely
President

Michelle Lefebvre
Secretary

Jon Warnick
Treasurer

BOARD OF DIRECTORS

Leslieann Gallagher
Jay McGlade

Dr. Frank McGuirk
Andrea Palm-Porter

Gino Rossetti
Marianne Virgili
Donn Willins

EX-OFFICIO

Gary Brewer
Valley View CEO

Brian Leasure
Valley View Trustee

FOUNDATION STAFF

Stacey Gavrell
Executive Director

John Quinn
Development Officer

Brigid Dunlap
Annual Gifts Associate

Kim Wells
Foundation Specialist

VALLEY VIEW



FOUNDATION

2017 Valley View Foundation Donors

Thank you for your continued generosity. With your philanthropic support, Valley View will continue to provide health and well-being for our community, both today and in the future.

THE LEGACY SOCIETY

Kelly Aremburg
Karen Bannerot
Janice Barker*
Jim & Connie Calaway
Jeff & Nancy Carlson
Kim Doose *
Anonymous
Stacey & Rob Gavrell*
Richard & Holly Glasier

Anonymous
Linda Huntsman & Frank McGuirk
Ms. Randi Lowenthal
John McKay & Leslieann Gallagher
Marlane Miller
Thomas & Bernadette Ossola
Adrian Rippy-Sheehy
& Jim Swartzendruber
Ken & Martha Robinson

Anonymous
Dr. Nancy & John Schneider
Anonymous
Matthew Trinidad
Jon & Connie Warnick
Donn Willins
Anonymous
Alexandra Yajko
J. Robert Young

SUMMIT CIRCLE CLUB

Mount Albert \$1,000,000 and above

Jim & Connie Calaway
Patsy & George Conrades
J. Robert Young

Mount Massive \$500,000 - \$999,999

The Late Ambassador Henry Catto
Larry & Susan Marx
Anonymous
Jon & Connie Warnick
Peter & Sondra Welles

Pyramid Peak \$100,000 - \$499,999

Alpine Bank
ANB/Sturm Family Foundation
Robert & Connie Delaney Foundation
Mike & Carol Fattor
Marilyn Flint
Richard & Holly Glasier
The Petre Family
Teo & Carolyn Prinster
Richard & Marianne Reinisch Foundation
Jack Schuss
The Seaton Family
Robert & Jeri Shapiro
Daniel Sprick

Mount Sopris \$50,000 - \$99,999

Berthod Motors
The Bosco Family
Gary & Pam Brewer*
Anonymous
Anonymous
James & Mary Griffith
Hart Freeland Roberts, Inc.
JE Dunn Construction
Marlane Miller
Ken & Martha Robinson
Gino & Donna Rossetti
Lois Ann
& The Late Honorable Luis D. Rovira

Harold Isaac Sutton Trust
The Children Honoring Robert
& Beverly Zanella

Sunlight Mountain \$25,000 - \$49,999

Christine Bergstrom
Jack & Wendy Bergstrom
Drs. David & Ellen Brooks*
Donna & Steve Chase
Dr. Robert & M.J. Derkash
Tom & Darlynn Fellman
Grand River Health
Dr. & Mrs. John F. Jackson
Dr. Frank Laws*
Jack McKay & Leslieann Gallagher
Ken & Patricia Miely
Ken & Susie Robinson
Dr. Paul Salmen & Nancy Reinisch
Sandy & Stephen Stay
Neill & Nancy Taylor
Dr. Gerald I. Tomasso & Sherry A. Caloia

Lookout Mountain \$10,000 - \$24,999

Chris & Holly Adelman
Enis & Karen Alldredge
Dr. Armando & Rochell Armas*
Tom & Joyce Ball*
Michael & Susan Barrena
Hal & Judy Beattie
Steven & Nancy Beckwith
Tim & Charla Belinski
Susan Bergren*
Daniel & Connie Biggs*
Jaydee & Nancy Billington*
Chip & Linda Bishop
Dean & Sally Bowlby
John Breckinridge
Gerald & Beverly Burk
Allan & Lori Buttler
Jennifer Butterfield, MD
& Sheri L. Brinker, MD*
John & Patti Buxman
Caribou Club
Jeff & Nancy Carlson

Kurt & Julie Carruth*
Caroline Cochner
James & Barbara Collette
Tony & Kate Comer
Tom & Cathy Cooney
Judy & Gus Cossette
Steve & Cathy Cournoyer
Laurale & Dean Cross*
Dan & Patty Deaton*
Dr. Ian & Carol Dresner*
Sue Edelstein & Bill Spence
Laurie & Dr. Claudio Feler
Dr. Stuart & Ellie Fine
Jon & Lucie Fitch
Don & Marcia Flaks
Beverly & Joe Forsman
Judith & Gregory Friedman
Stacey & Rob Gavrell*
Peter & Mike Gilbert
John & Arleen Ginn
Glenwood Springs Post Independent
Harvey & Janet Goldberg
Dr. & Mrs. Bruce Greene*
Morton & Susan Gurrentz
Bob & Sue Hess
Carolyn Jane Hire
Dr. Marcus & Robin Howell*
Sandy & MG Hurley*
Joe & Ann Kasparek
Bill & Jan Kaufman
Rick & Linda Keister
Jack & Diane Kennedy
Steve & Dr. Wewer Keohane
Sally King*
Michael & Peggy Lacy
Ms. Randi Lowenthal
Dr. Travis & Robyn Martin*
Debi Martinez-Brun & Kevin Brun
Anonymous
The McBride Family
Gerry & Kirsten McDaniel
Milt & Areta McKenzie
Dr. David & Cindy Miller*
Jim & Elizabeth Milton
Mary Beth & Greg Minion*
Jim & Mona Morgan

Dr. Tom & Deb Morton*
Thomas & Bernadette Ossola
Greg & Anita Owings
Doug Pattison & Ginger Evans
Anonymous
Ruth Perry
Dr. Gary & Nancy Peterson
Ross Peterson & Judy Pendas*
Beth & John Quinn*
Drs. Gutti Raj & Nalini Rao
Jeanette & Jack Refior*
Adrian Rippy-Sheehy & Jim Swartzendruber
Rocky Mountain Urology Center
at Valley View*
Dr. Doug Rovira & Carolyne Heldman*
Barton & Fay Sackstein
Betty & Lloyd Schermer
Dr. Nancy & John Schneider
John & Kathleen Schoeacker
Alice & Karl Sheffield
Richard & Barbara Starkey
Nancy Sheffield & Jeff Steck
Gisela & Jeff Siegel, MD*
Brian & Robin Singer
Greg & Ann Smith
Vicki & Carl Smith
Art & Sandy Soares
Ron & Lisa Speaker- Equus Private Wealth
John & Tara Stelzriede*
Suzanne Stewart & David Winsor
Richard & Nina Stumpf
John & Connie Sweet*
John & Connie Thorsen
George & Dana Trantow*
Gail & Warren VanDerbeck*
John & Marianne Virgili
Wayland & Jenna Weatherred*
Ann & Munro Wilcox*
Donn Willins
John & Johnne Winter
Marti & Tom Wolfe*
Sarah & Robert Woods
Alexandra Yajko*

ANNUAL GIVING

Diamond - \$5,000 - \$9,999

Austin Booth Memorial Scholarship
Carbondale Wild West Rodeo Association
Kathleen Dykstra
Encore Electric
Marcia & Roger Smith
Peggy Swank

Platinum - \$1,000 - 4,999

Bruce & Laura Anderson
Classic Air Medical
Robert & Linda Cutter
Louis & Carol Dodo
Stu & Kathy Dykstra
Glenda & Gran Farnum
John Fisher
Cecil G.
& Jessie L. Deardorff Memorial Trust
Wayne Haskins
Holy Cross Energy
Susan Hussemann
IBM International Foundation
Juicy Lucy's Steakhouse
Encana Oil & Gas Inc.
KIND Healthy Snacks
Robert & Mary Korch
Susan Lauck *
Falcon Plumbing & Heating
Bill & Carol Lightstone
Haselden Construction
Emily McCarty *
Jim Morgan Family Foundation
Morrison Management Specialists
Anonymous
Pathfinders for Cancer
The Pope Foundation
Reese Henry & Company
Susan Rhea
Carlos & Marcilla Ruiz
Van Sea
Christi & Eric Small
Somethin' Sweet Custom Products
Matt & Michelle Spidell
Eleanor Steiger
The Spidell Foundation
Upper Colorado River Chapter-
Safari Club International
Waste Management
Sandra Webb
Patti & Jay Webster

Gold - \$500 - \$999

Ron & Berdean Madsen *
Alpine Party Rentals
Aspen Glen
Nancy & Bill Baldwin
Barry & Susan Bedrick
Bonfire Coffee
Citadel Security Services
Terri Sue Clair
Colorado Center for the Advancement of
Patient Safety
Community First Foundation
Ashley Davis
Carol & Buzz Dopkin
The Pullman
Shelyce Foster
Kris Gardner
Adrienne Garner *
Balcomb & Green, P.C.
Ed Grange
Barbara & Peter Guy
Bruce Hague
Sara & Scott Houston *
Dalby, Wendland & Co.
Andi Kosnack *
Chad & Maria Kruse *
Chris & Monica Latkiewicz
Brian & Janis Leasure
Robert & Terry Lee
Ann & Bruce Lewis *
Peter Marzan
Brandon & Susan Mays *
The McGill Family
Glenwood Springs Ford, Inc.
Jim & Laurie Solomon Noyes
Dewane & Cyndi Pace *
Obermeyer Wood Investment
Counsel, LLLP
Jay & Michelle Rickstrew
Office Outfitters & Planners
SGM
Helen Lynn Smith *
US Bank
Town.
Woodbridge Realty Unlimited, LLC
Margaret Kathy Wren *
William & Cheryl Wright
Deborah & Ken Youland *
Patricia Yount *

Silver - \$250 - \$499

Aspen House of Bounce
Aspen Skiing Company
B.P.O. Elks Club 32286
Sweet Coloradough
Tammy Baxter *
Vonnie Bilant *
Dee Blacklaw
Jere & Bill Bolitho
Margaret Bosse *
Kelby Brim *
Larry & Arla Carver *
Coal Ridge High School
Cynthia Cole *
Anne S. Cooke
Alma Comejo *
Dennis & Jeanne De Koninck *
Sherry DeHerrera *
Floyd & Lavonne Diemoz
Anonymous
Jim & Linda English
Pat & Terry Faler *
Nancy Frizell *
Rick Gendreau
Aubrey & Mark Glenn *
Jennifer Harris
Troy Hassell *
Jamin Heady-Smith
Tom & Diane Heald
Casady M. Henry
Lana & Jeff Holub
Prentice & Lori Hubbell *
Ritsuo & Rita Itao
Greg & Sean Jeung *
Laura King *
The Knight Family *
Bridget Lantz & Richard Todd
Richard & Jean Leety
Lisa Wilson *
Tammy Mattson *
Stewart McConaughy
Dr. Peter McNally
Catherine Mlnarik *
Sarah Moore *
Michael Miller & Carol Murphy
John Nicholson
Patricia Peterson
Bonnie Rechter
Denise Reinarz *
Stephen & Jodie Rooks *
Ron Rouse & Jan Wyandt
Carol Schneider *
Ann Marie Stein *
The Stinson Family *
Ashley Thomas *
Jacquelyn & Ronald Thompson
Woodhouse Tinucci Architects
Rebecca Urquhart *
Mary L Valencia *
Bonnie & Kevin Wasli *
William Wentzel *
Jeff & Gay Wisch
Pamela Wisnoski *
Mary Alice Wood *
Paula Young *

Bronze Donors - \$100 - \$249

4G Permits & Consulting
Accardi Family
Catherine & Gregg Adams
Tashka & Davis Alvey
Anne & Barry Andersen *
Marjorie Anderson
Robert & Deanna Anderson
Bob & Susie Anderson *

Aragon Family *
Rachel & Jim Armstrong
Dr. Noel & Jessica Armstrong *
Cristine Aronson
Julie Ashinhurst *
Anonymous
Kidtoons Productions
Lafe & Jody Baehr
Samantha Bailey
Maria Del Carmen Banuelos *
Karen Barbee *
Carter & Kathy Barger
Amelia Barragan *
Gail & Victor Bartik
Marni Barton *
John & Carol Bates
Terry Beaver
Tyler Benton
Dr. Mel & Joanne Berke
Jo & Stephen Bershenyi *
Misty & Dave Betts *
Julie Bjurstrom *
Bernadette & Tony Brosky
Kiffany Brown *
David & Susan Brown
Anonymous
Mathew Caouette
Lisvy Carcamo *
Diane & Barton Carnoali *
Jacquie Carpenter
Heather Castellano
Veronica Ceballos *
Tod & Andra Cecil *
Noemi Chavez-Rosales *
Susan Cheney *
Kathy Cleator *
Anonymous
John & Barbara Collins
Comerford/State Farm Insurance
John & Patricia Cook
Mark & Lexina Cose
Downtown Drug
Valerie Curry *
The St. Regis Aspen
Norah Davis
Chris Dennett *
Irene Diaz *
James D. Dickerson
Jana & Brian Dillard
Charles & Penny Donelan
Sheila Draper
Dreamtime Water
David & Jocelyn Durrance
Vicki Dwyer *
Nancy & Theresa Eide *
Ian Exelbert
Kathy Falkenberg *
Karla Felkey
Phyllis Figueira *
Harvey Bart Finn
Evelyn Fiscelli
Denise Flores
Rosalind Fowler *
Victor & Lois Gabossi
Paulina Gardner *
Evan & Heather Gardner *
Chet & Jill Garling *
New Castle Liquors
Wolf & Nancy Gensch
Eileen Gielow *
Peter Gilmore
Glenwood Canyon Brewing Co.



The Valley View Foundation Team
John Quinn, Bridgid Dunlap, Kim Wells, Stacey Gavrell

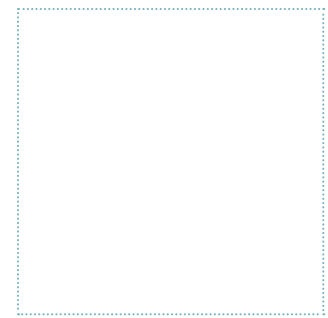

Health4Life is Valley View's groundbreaking new program that combats cardiovascular disease before someone has a stroke or heart attack.

Look inside to learn why Valley View employees have already donated over \$39,000 to help patients enroll in this program!